



Aldreds
Estate Agents

9 Raglan Street

Lowestoft, NR32 2JP

Asking Price £95,000



9 Raglan Street

Lowestoft, NR32 2JP

Aldreds are delighted to offer this well presented two bedroom mid terrace house situated in this convenient North Lowestoft location. The property is within walking distance of the railway station and award-winning Lowestoft beaches. The spacious and versatile accommodation includes two reception rooms, a fitted kitchen and a separate utility room on the ground floor. To the first floor is a full-length landing with two bedrooms and a bathroom, all accessed independently. Further benefits include uPVC double glazing throughout and gas central heating via a recently installed combination boiler. Offering exceptional value for money, this property would make an ideal first-time purchase or a strong investment opportunity. Early viewing is highly recommended.

Lounge

11'2" x 10'5" (3.41 x 3.19)

Fitted carpet, uPVC window, uPVC entrance door, feature fireplace, power points, tv point, radiator.

Inner Hallway

Fitted carpet, stairs leading to first floor.

Dining Room

9'4" x 11'6" (2.87 x 3.51)

Fitted carpet, uPVC window, radiator, power points, feature fireplace, understairs recess ideal for a desk or work station.

Kitchen

8'8" x 5'7" (2.65 x 1.71)

Fitted kitchen flooring, a range of white fitted kitchen units with extended work surfaces, integrated oven with four burner gas hob, tiled splashbacks, double stainless steel sink with single drainer, recess for white goods, uPVC window, uPVC door leading out to the rear garden, power points.





Utility Room

Fitted flooring, uPVC window, radiator, recess for washing machine and tumble dryer, roll top work surface, modern wall mounted energy efficient gas boiler, tiled splashbacks, power points.

Landing

Fitted carpet, loft access, two separate bedrooms and a bathroom leading off.

Bedroom 1

10'6" x 11'8" (3.22 x 3.57)

Laminate flooring, uPVC window, power points, radiator.

Bedroom 2

11'6" x 9'4" (3.52 x 2.87)

Fitted carpet, uPVC window, power points, radiator, full length cupboard,

Bathroom

Fitted bathroom flooring, white bathroom suite comprising of a panel bath, low level WC, pedestal sink, tiled splashbacks, uPVC window, radiator.

Outside

To the rear there is a patio garden providing ample space for bistro style dining enclosed by stone walls with a very private rear aspect.

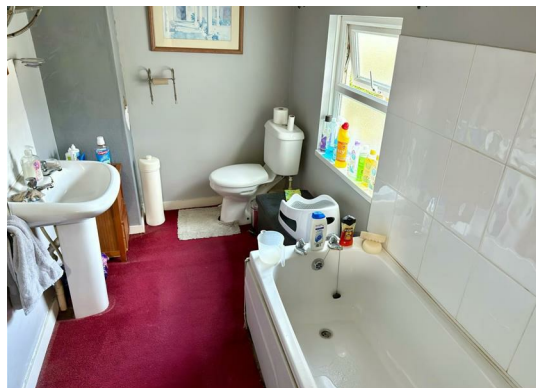
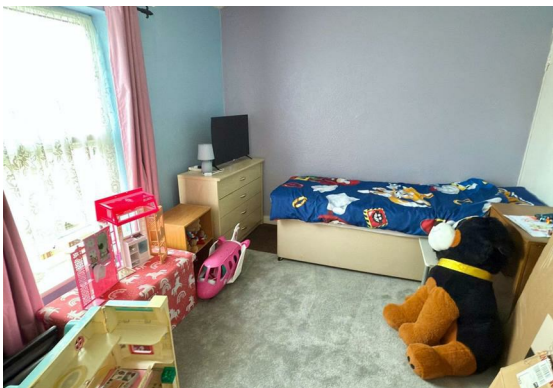

Floor Plan



Viewing

Please contact our Aldreds Lowestoft Office on 01502 565432 if you wish to arrange a viewing appointment for this property or require further information.

Disclaimer

These particulars are issued on an understanding that all negotiations shall be conducted through Messrs. Aldreds. Please note: Messrs. Aldreds for themselves and for the vendors or lessors of this property whose agents they are given notice that: 1. Particulars are set out as a general outline only for guidance of intending purchasers or lessees, and do not constitute nor constitute part of, an offer or contract. 2. All descriptions, dimensions, references to condition and necessary permissions for use and occupation, and other details are given without responsibility and any intending purchasers or tenants should not rely on them as statements or representations of fact but must satisfy themselves by inspection or otherwise as to the correctness of each of them. 3. No person in the employment of Messrs. Aldreds has any authority to make or give any representation or warranty whatever in relation to this property. 4. If you are proposing to visit the property and are travelling some distance please check with Aldreds on the issue of availability prior to travelling. 5. Aldreds Property Consultants and associated services may offer additional services to the prospective purchaser for which they will be entitled to receive a commission.

Aldreds are pleased to be working with Mortgage Advice Bureau. They're an award-winning mortgage broker with over 1,400 advisers across the UK, and have access to over 12,000 mortgage products from over 90 lenders. Aldreds Estate Agents Ltd receive a commission of £200 on each completed case. Your home may be repossessed if you do not keep up repayments on your mortgage. There may be a fee for mortgage advice. The actual amount you pay will depend upon your circumstances. The fee is up to 1%, but a typical fee is 0.3% of the amount borrowed. Mortgage Advice Bureau is a trading name of Mortgage Seeker Limited which is an appointed representative of Mortgage Advice Bureau Limited and Mortgage Advice Bureau (Derby) Limited which are authorised and regulated by the Financial Conduct Authority. Mortgage Seeker Limited Registered Office: Lovewell Blake, Sixty Six North Quay, Great Yarmouth, Norfolk, NR30 1HE. Registered in England Number: 03721415. 6. Potential purchasers should check with their providers that the broadband and mobile phone coverage they would require is available.

143 London Road North, Lowestoft, Suffolk, NR32 1NE
Tel: 01502 565432 Email: lowestoft@aldreds.co.uk <https://www.aldreds.co.uk/>
Registered in England Reg. No. 08945751 Registered Office: 17 Hall Quay, Great Yarmouth, Norfolk NR30 1HJ
Directors: Mark Duffield B.S.c. FRICS. Dan Crawley MNAEA Paul Lambert MNAEA

Area Map

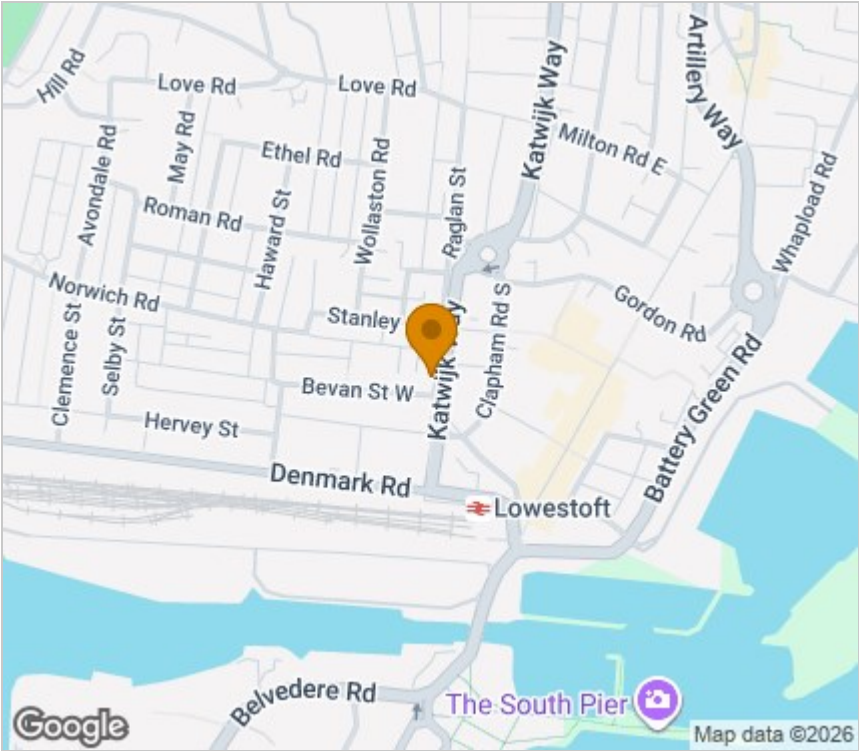

Energy Efficiency Graph

